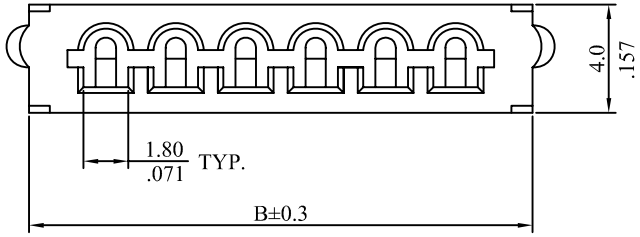

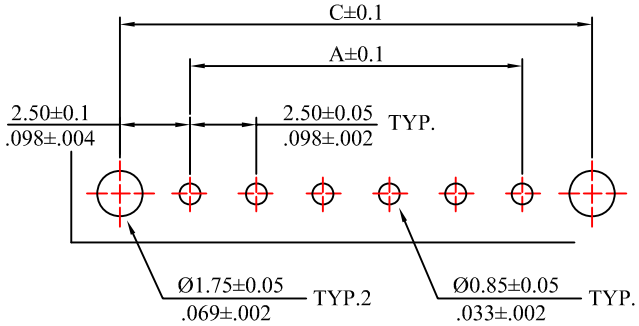

Recommended P.C Board Loyout

ACCOMMODATED WIRE SIZE: AWG#24 ~#26
Flat Cable

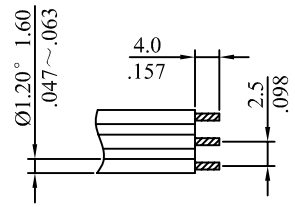

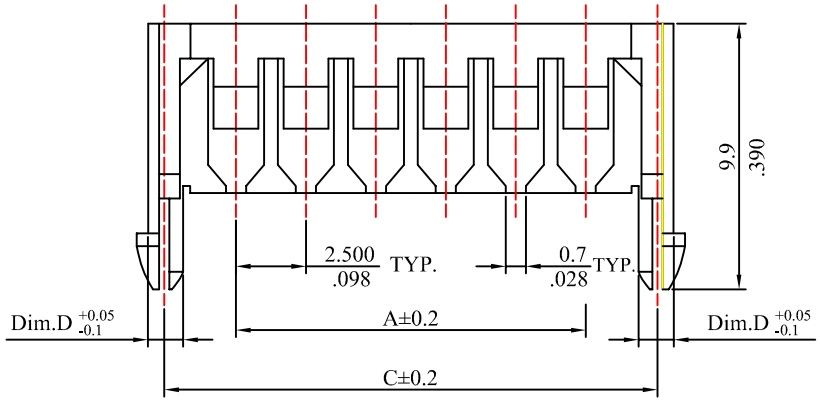

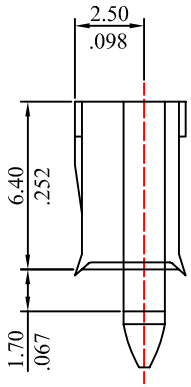

Ordering Code:
250D1-HXX

No. of Circuits: 02 to 15

A = 2.5* No. of Spaces
B = A + 5.3
C = A + 5.0
* Available in 2 through 15 circuits

1.For flat calbe
2.Insulator: Nylon, UL 94V-0 .Color Nature
PBT, UL94V-0, Color Nature(white)

Rev	Description/Date	Drawn By: Storm.li	Customer:		Third angle projection	Units: mm
△		Checked By:Simmon	Part No.:	250D1-HXX	General Dimension Tolerance	X.X ±0.35 X.XX ±0.25 X.XXX ±0.10
△		Approved By: Tony	Title:	2.50mm Board-in type Housing	SOUTH SEA TERMINAL CO.,LTD	
SGS Report No.:						