DEGSON ELECTRONICS CO., LTD.

Product Specification

DG235-5.0

DG235-5.08

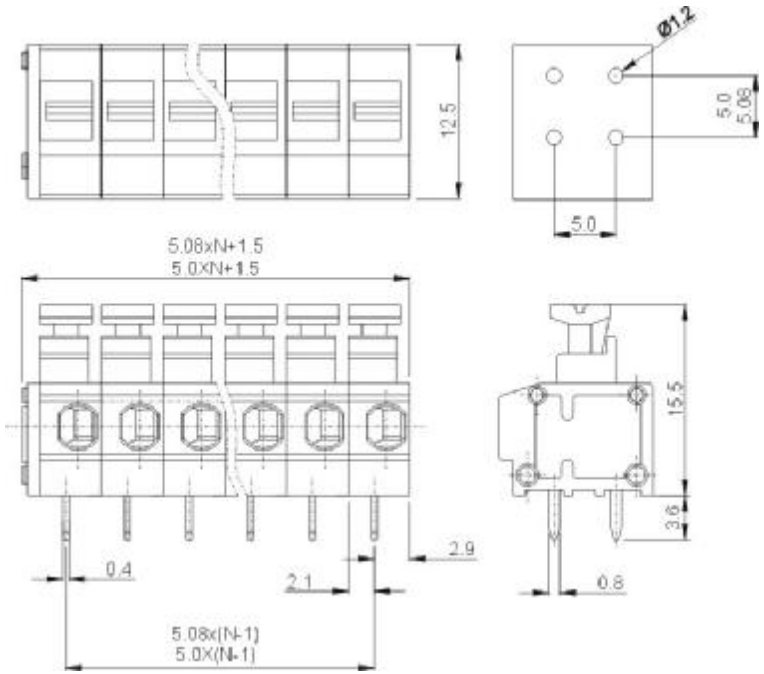

Approval	UL	IEC
Electrical		
Standard	**UL**	**IEC**
Rated voltage	300V	250V
Rated current	5A	15A
Wire range	20-18AWG	1.5mm²
Withstanding voltage	AC2000V/1Min	
Mechanical		
Ambient temperature	-40℃~+105 ℃	
Strip length	9-10mm	
Dimensions		
Pitch	5.0mm(.197″) 5.08mm (.200″)	
Poles	1P-XXP	
Material		
Housing	PA66,UL94V-0	
Pin header	Phosphor bronze,Tin plated	
Wire guard	Stainless steel	

HOW TO ORDER :

[ ] – [ ][ ] P — 1 [ ] — X X X

Customer Request

Series number

No.of pole

1	Single pitch
2	Double pitch

Color

1	Grey	4	Green	7	Trans Parent
2	Blue	5	Orange	8	Yellow
3	Black	6	Red	9	White

mm (INCH)	DEGSON ELECTRONICS CO., LTD.
THIROANGLE PROJECTION	NAME DG235-5.0, DG235-5.08

PDF 文件使用 "pdfFactory Pro" 试用版本创建 www.fineprint.cn